PART OF THE SE. 1/4, SEC. 23, T.5N., R.1W., S.L.B. & M.

RAINTREE SUBDIVISION NO. 2

LOTS 7–15

IN WEBER COUNTY

SCALE 1" = 50'

TAXING UNIT: 159

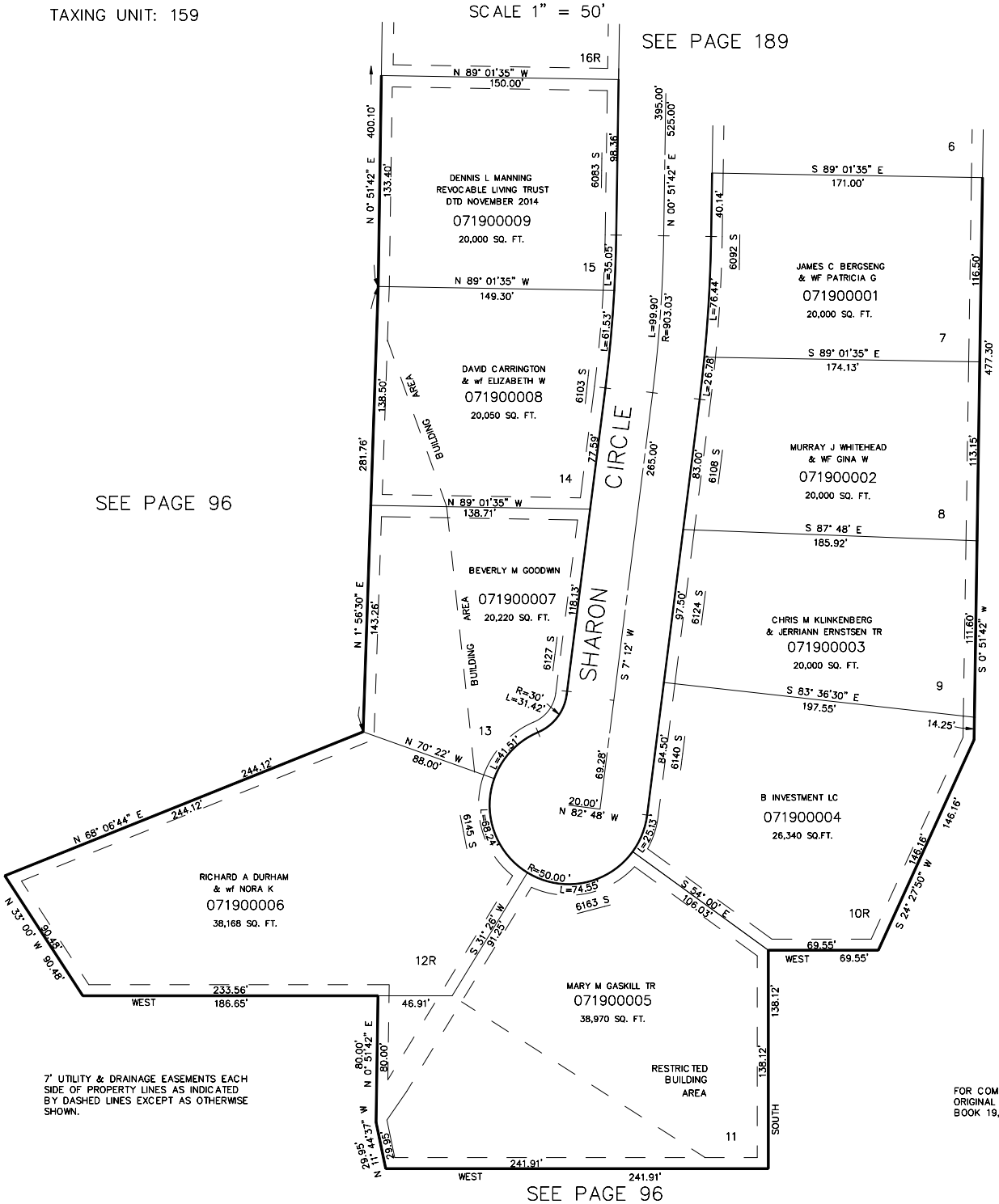

KBR 3–89